

FRONT ELEVATION

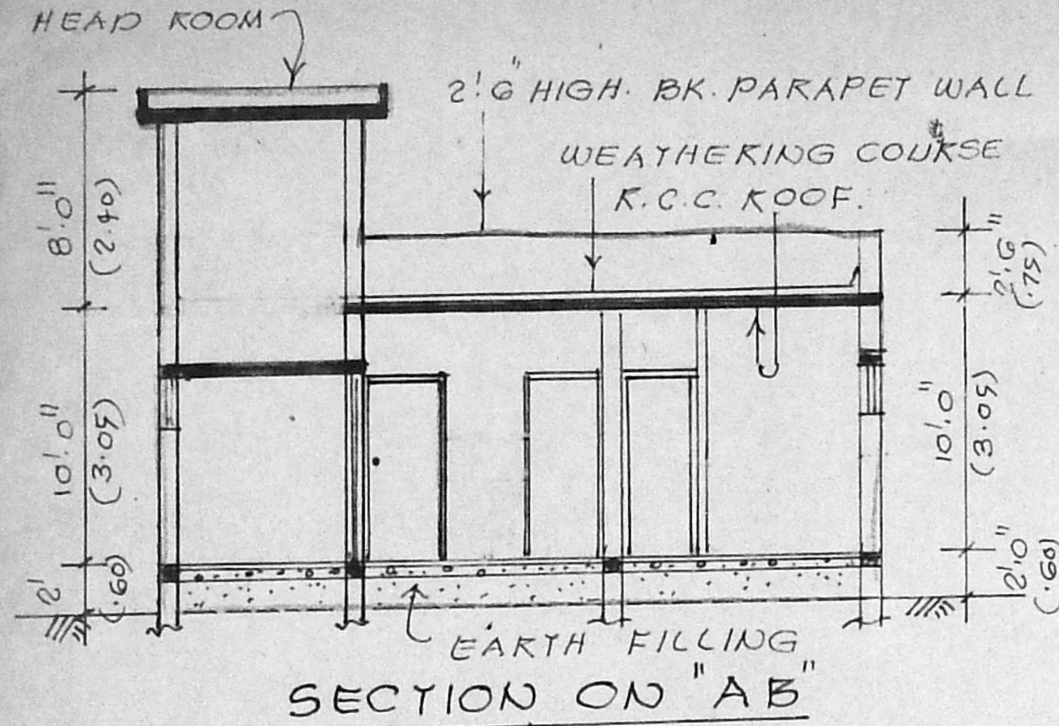

SECTION ON "AB"

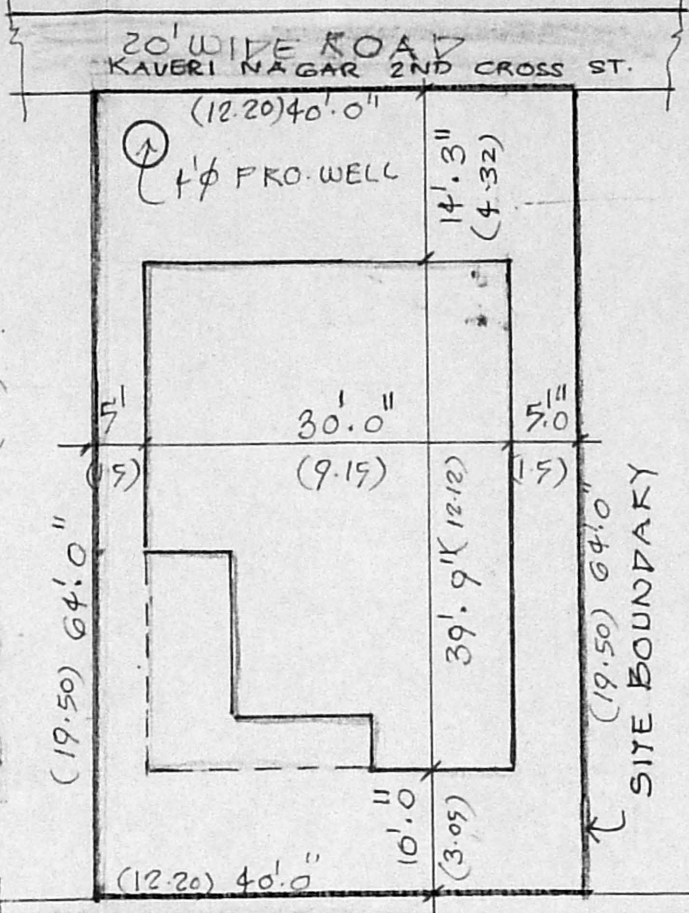

SITE PLAN
SCALE: 1" = 16'-0" (1:200)

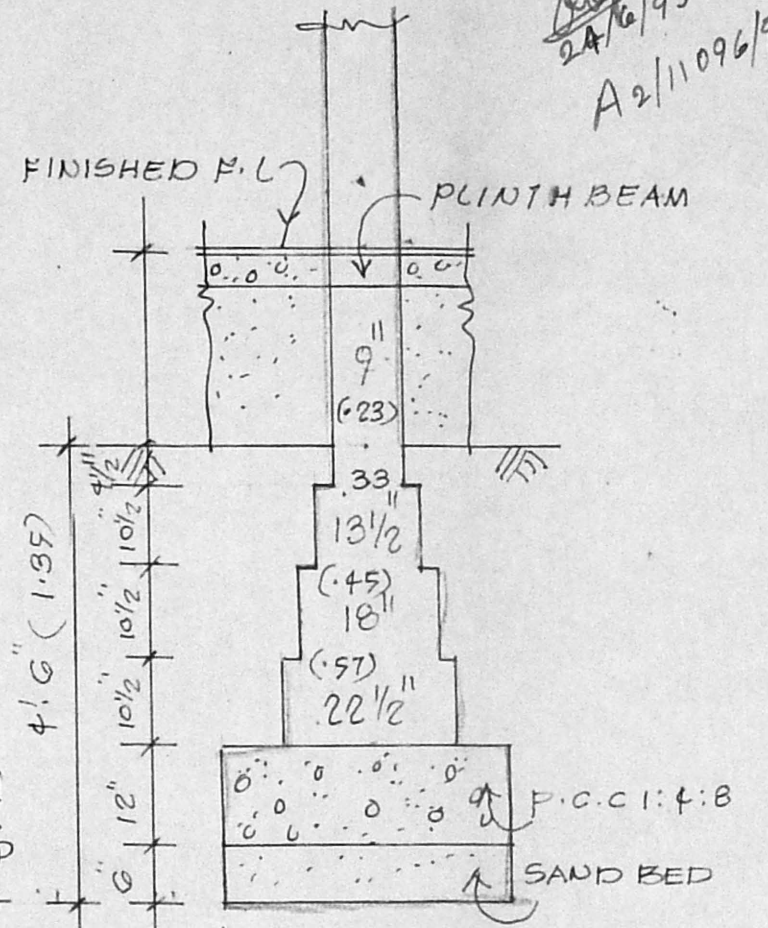

DETAIL OF FOUNDATION
SCALE: 1/2" TO A FEET

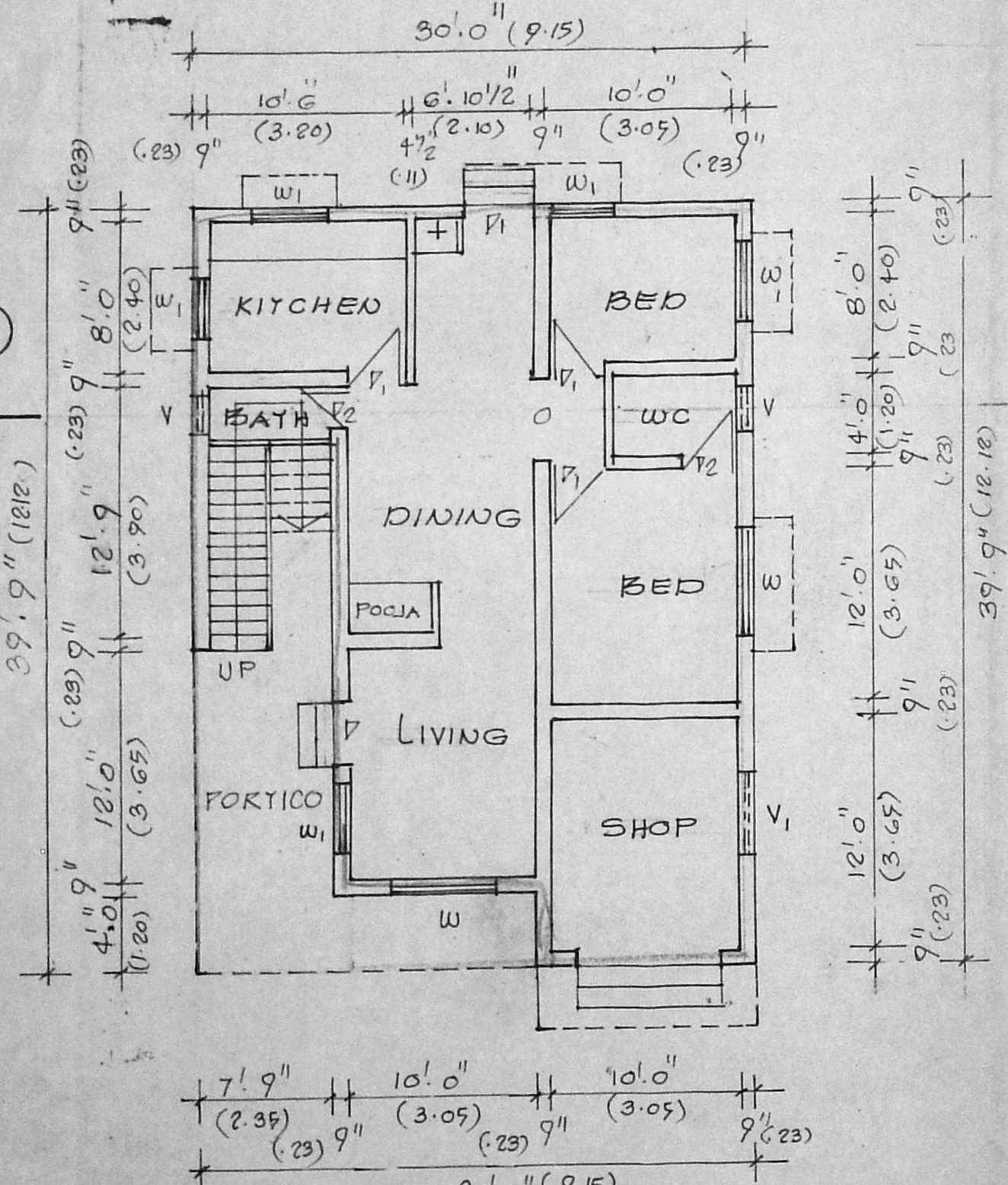

GROUND FLOOR PLAN
SCALE: 1" = 8'-0" (1:100)

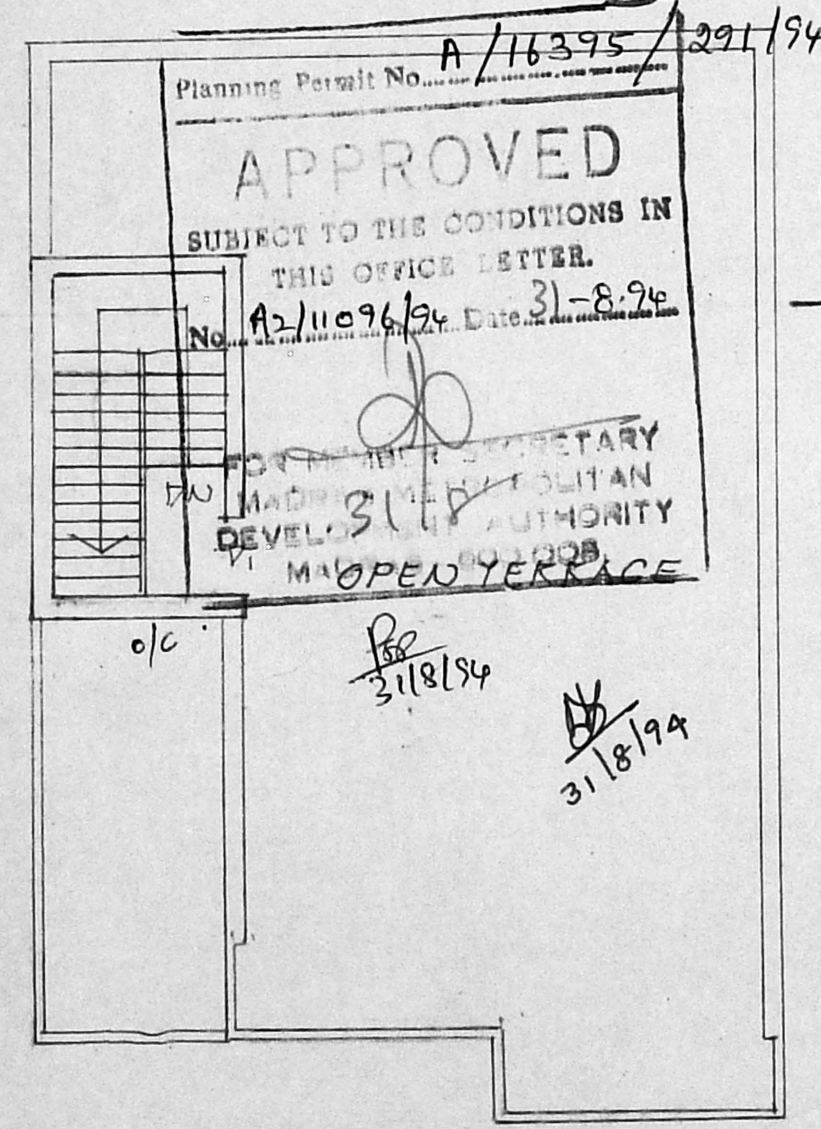

TERRACE FLOOR PLAN

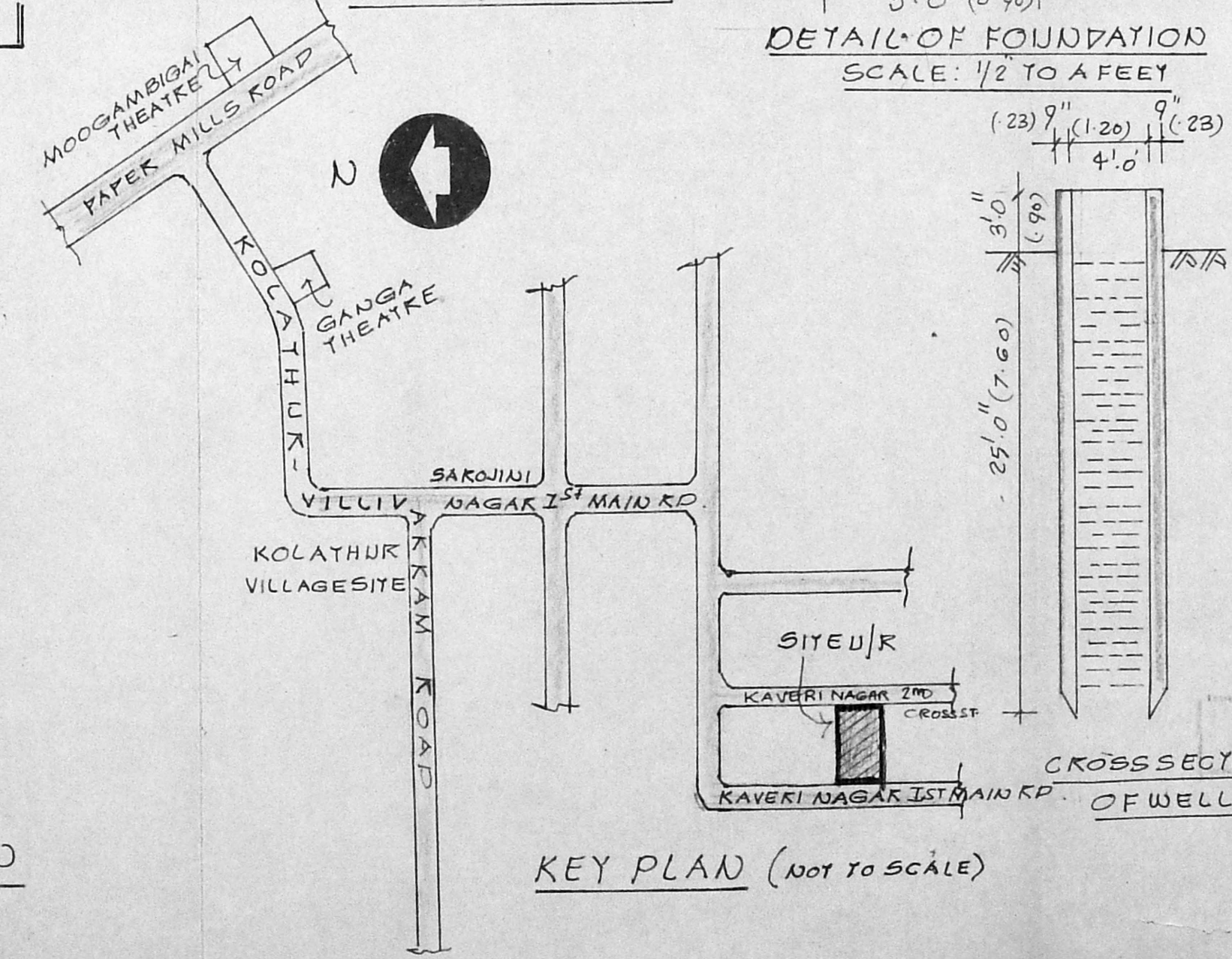

KEY PLAN (NOT TO SCALE)

PLAN SHOWING THE PROPOSED CONSTRUCTION OF RESIDENTIAL BUILDING IN PLOT No: 26 OF POOMBUGAR EXTENTION S.No: 149/2(PART) OF KOLATHUR VILLAGE. MADRAS-99 (KAVERI NAGAR) CORP. DN. No: 62.

Secretary plan
24/6/93
A2/11096/94

SCHEDULE OF JOINERY:

D	3'-3" X 7'-0"	1.00 X 2.10	DOOR
D	3'-0" X 7'-0"	0.90 X 2.10	DOOR
T	2'-6" X 7'-0"	0.75 X 2.10	DOOR
W	5'-0" X 4'-6"	1.50 X 1.35	WINDOW
W	4'-0" X 4'-6"	1.20 X 1.35	WINDOW
V	2'-0" X 1'-6"	0.60 X 0.45	VENTILATOR
V	4'-0" X 2'-0"	1.20 X 0.60	VENTILATOR

REFERENCE:

PROPOSAL: —
 EXG. ROAD: —
 SITE BOUNDARY: —
 PLOT AREA: 2560 SQ. FT 237.82 m²
 BUILTUP AREA: 1030 SQ. FT 95.68 m²

C. Alwani

OWNER

Er. K. VENUGOPAL, Rtd. A.E.E.
 Civil & Sanitary Engineering Consultant
 Licensed Surveyor, Class-I No: 320
 Licensed Plumber, Class-I Metro Water
 Sewerage No..... Water Supply No.....
 3, Neelakandan Street, Nungambakkam (Laka Area)
 Backside of Corporation Girls Higher Secondary School
 MADRAS-600 034
 LICENSED SURVEYOR.